

Revised Plan
Dt. 12.3.14
PROPOSED RESIDENTIAL PLATS
IN PLOT No. 204, DR. RAMASWAMY
ROAD, K.K.NAGAR,
VIRUGAMBAKKAM VILLAGE
CHINGLEPET DISTRICT
MADRAS - 78.
R.S.No. - 269/113 PART & 270 PART
DIV No. OLD-76 NEW-128.

B/20736/17/96
Planning Permit No.
APPROVED
SUBJECT TO THE CONDITIONS IN
THIS OFFICE LETTER.
No. B/14/96 Date 4.96
FOR MEMBER SECRETARY
MADRAS METROPOLITAN
DEVELOPMENT AUTHORITY
MADRAS - 600 008.

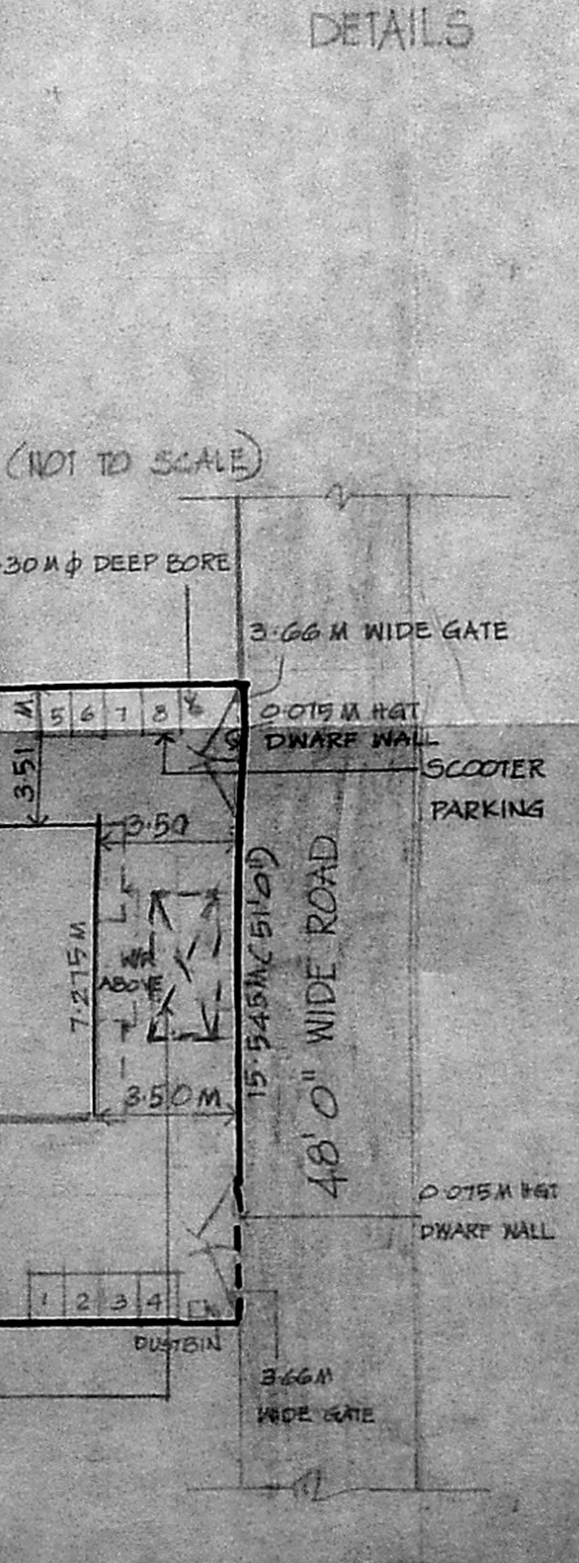
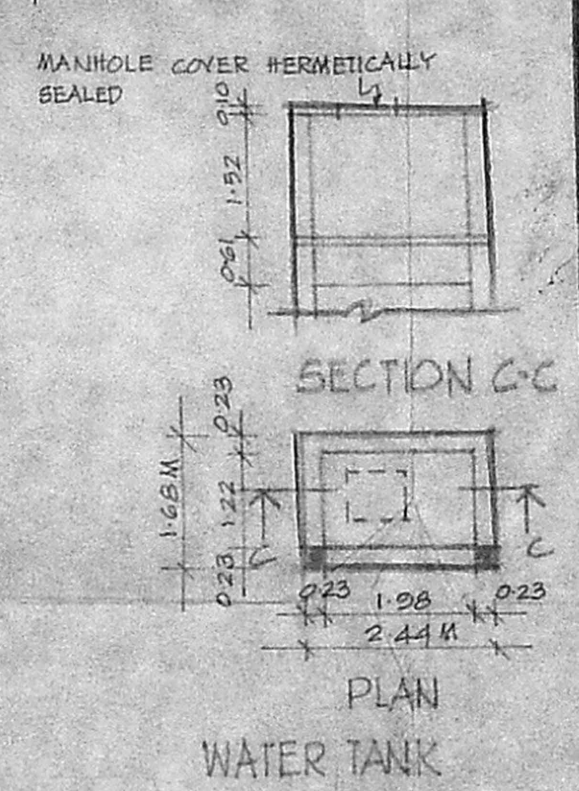
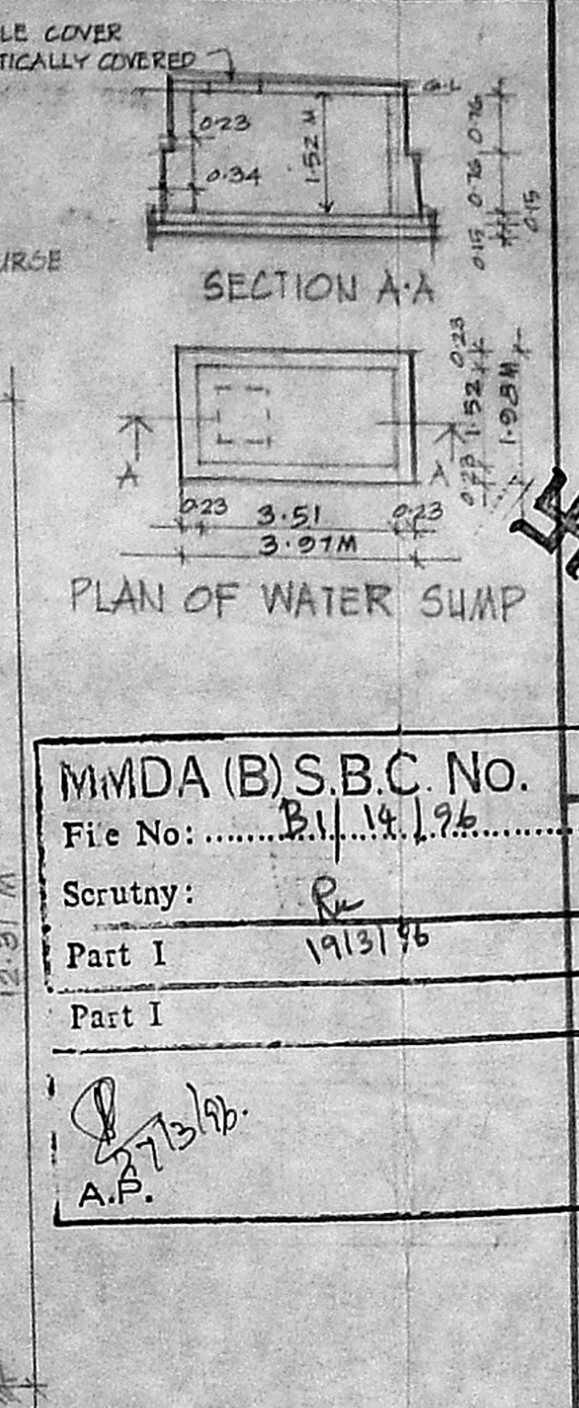
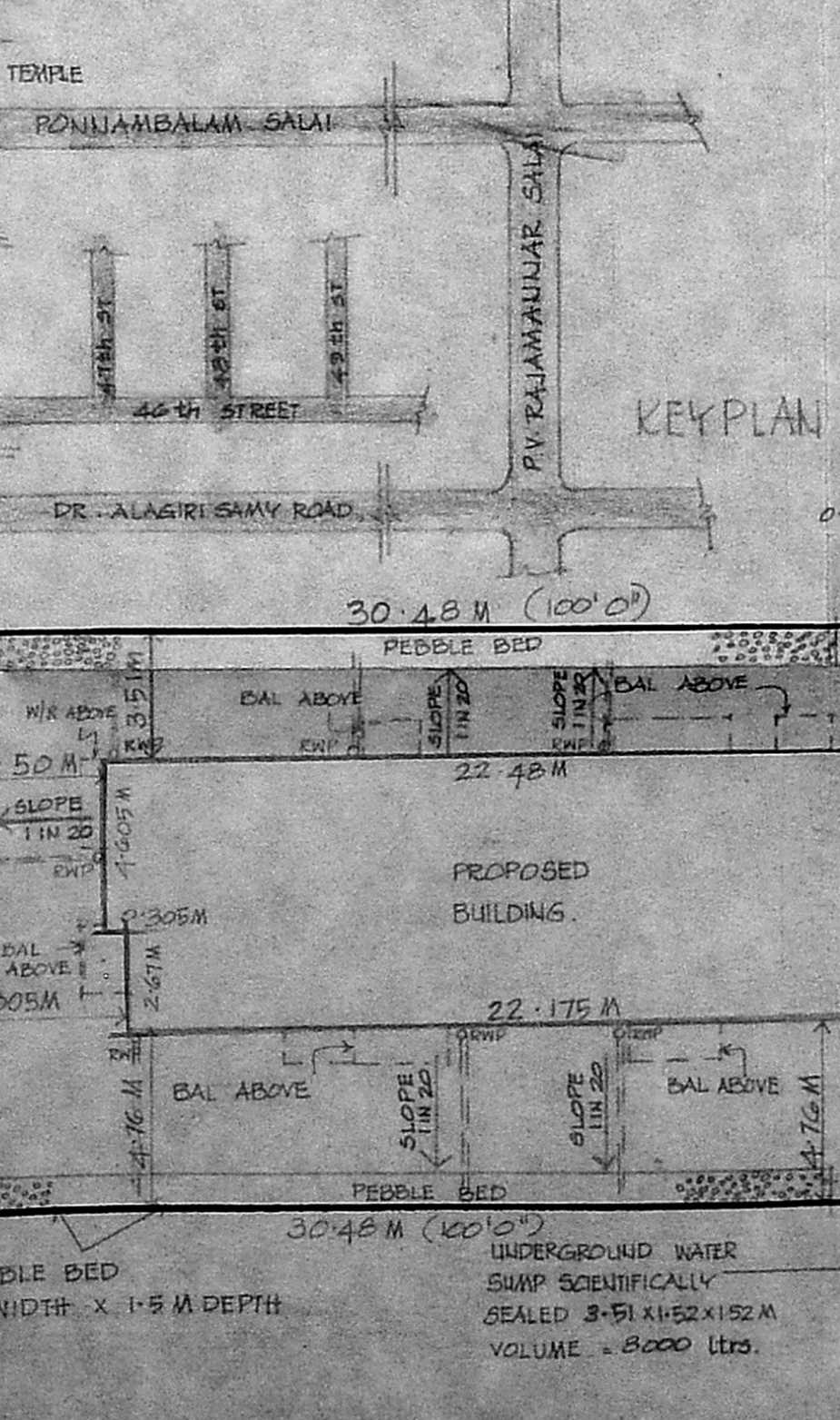
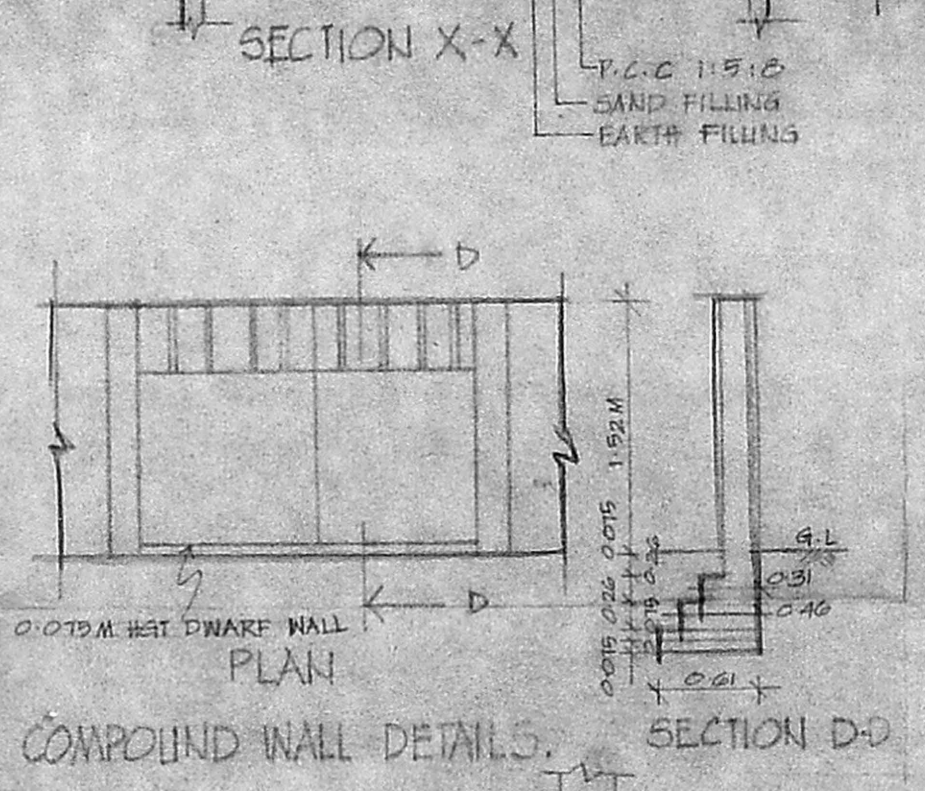
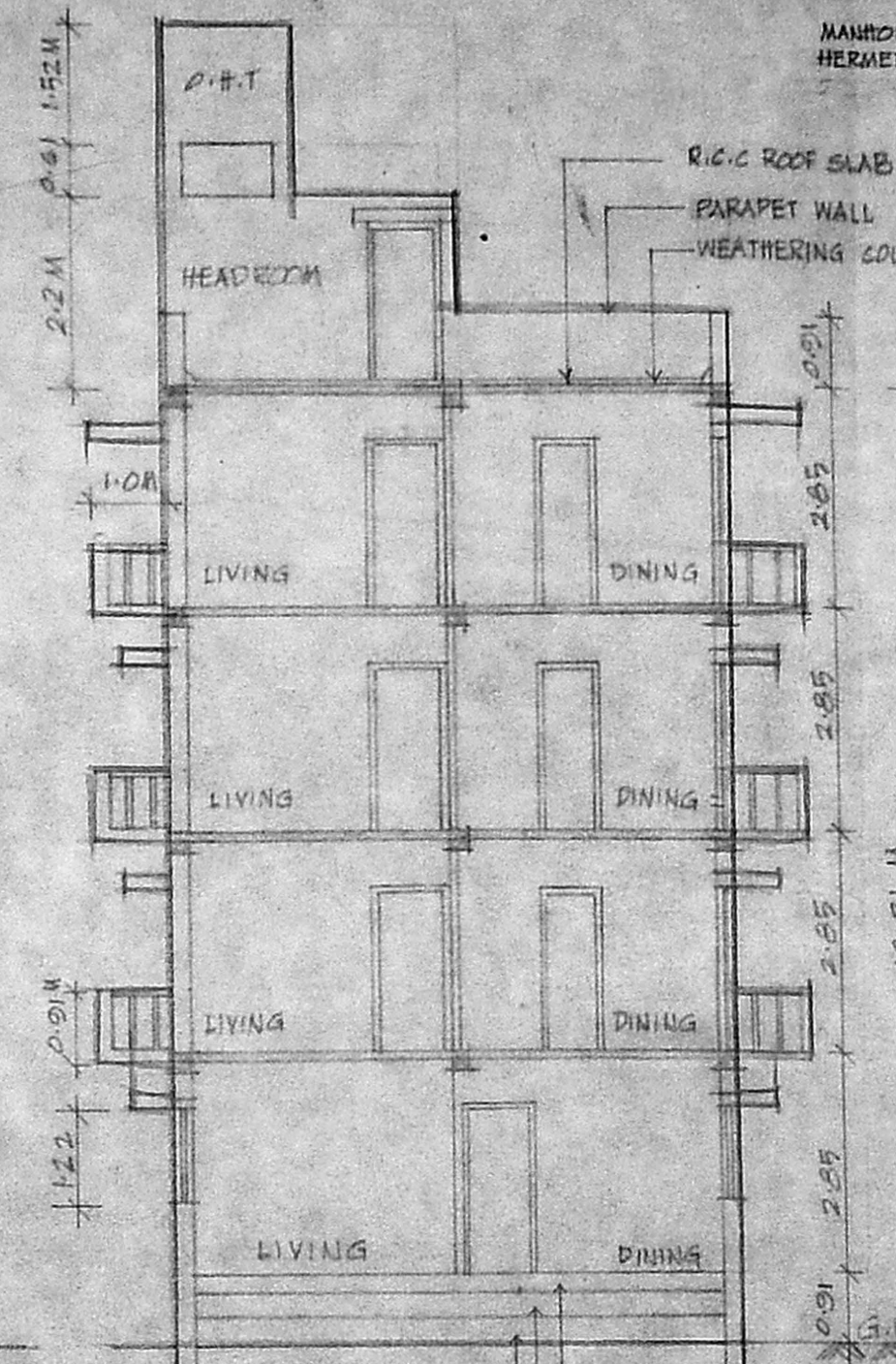
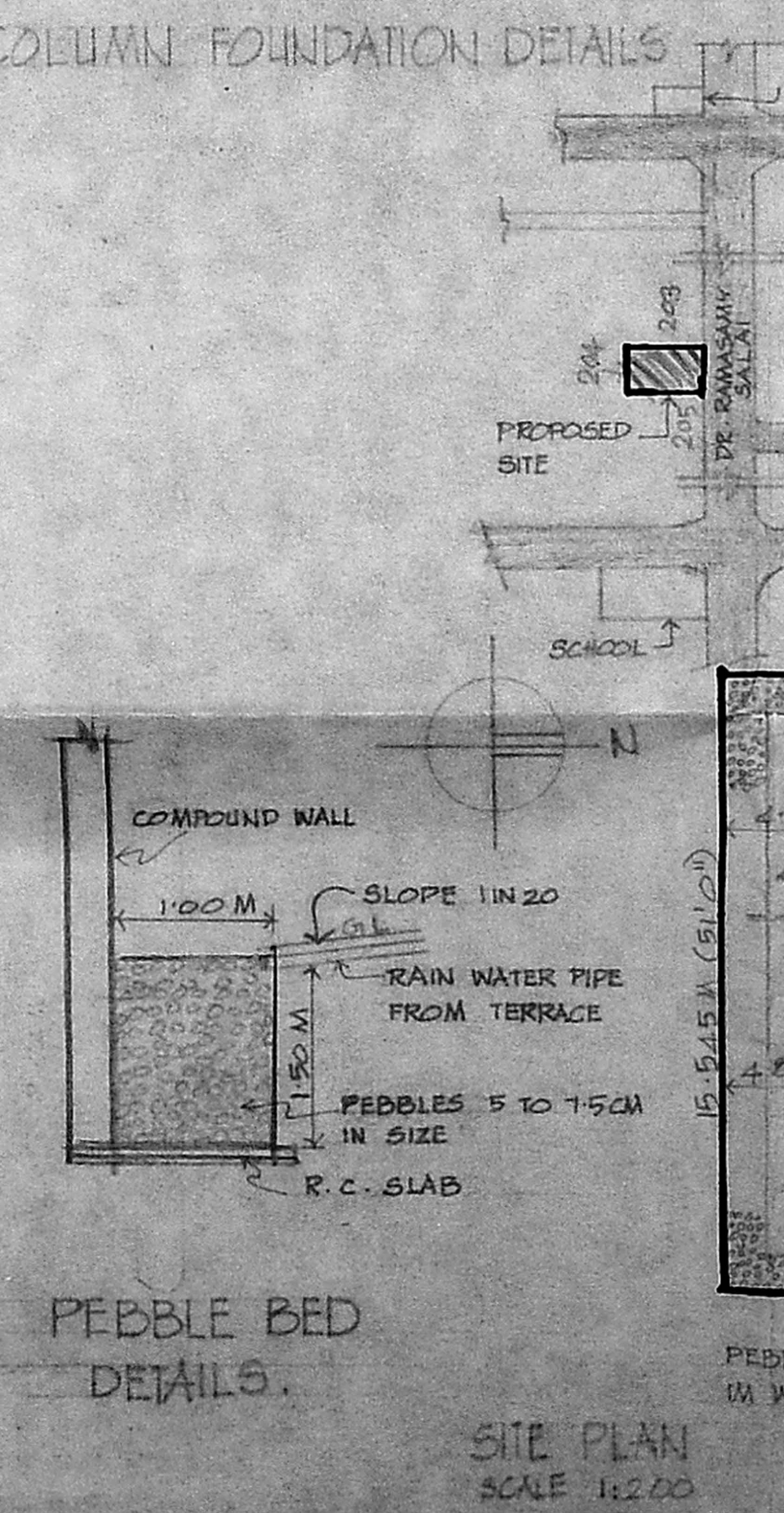
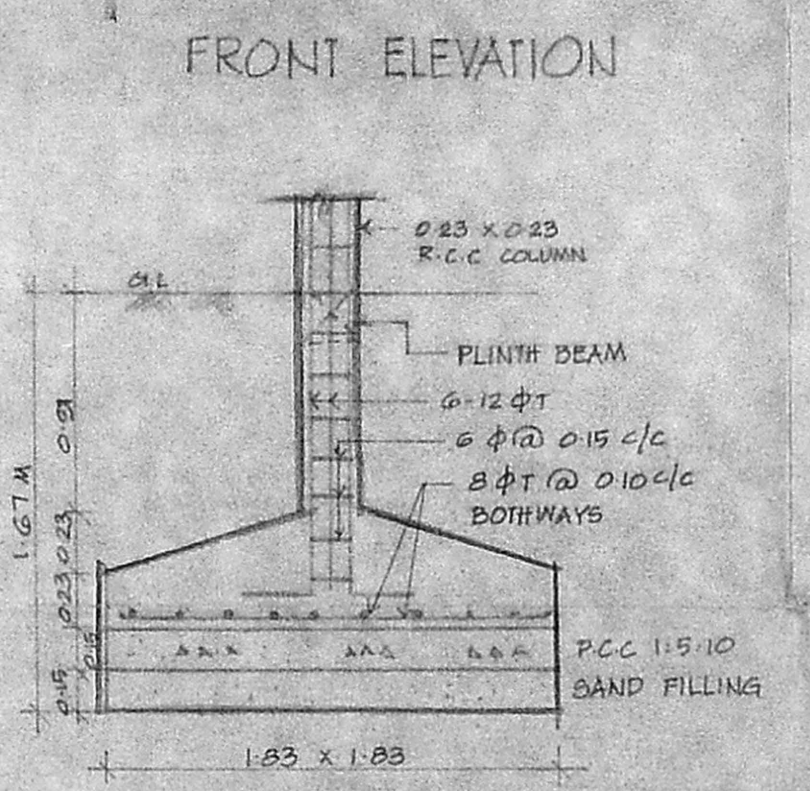
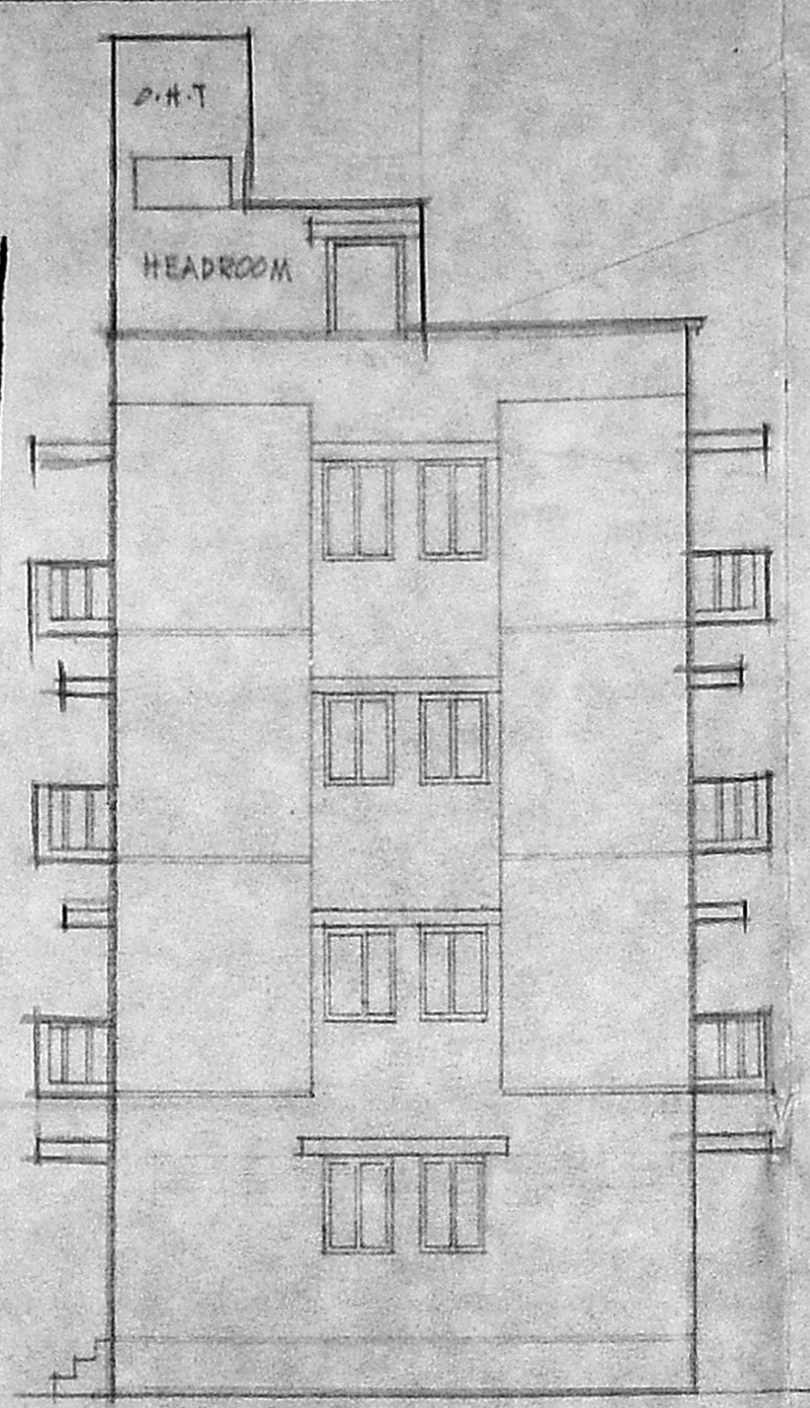
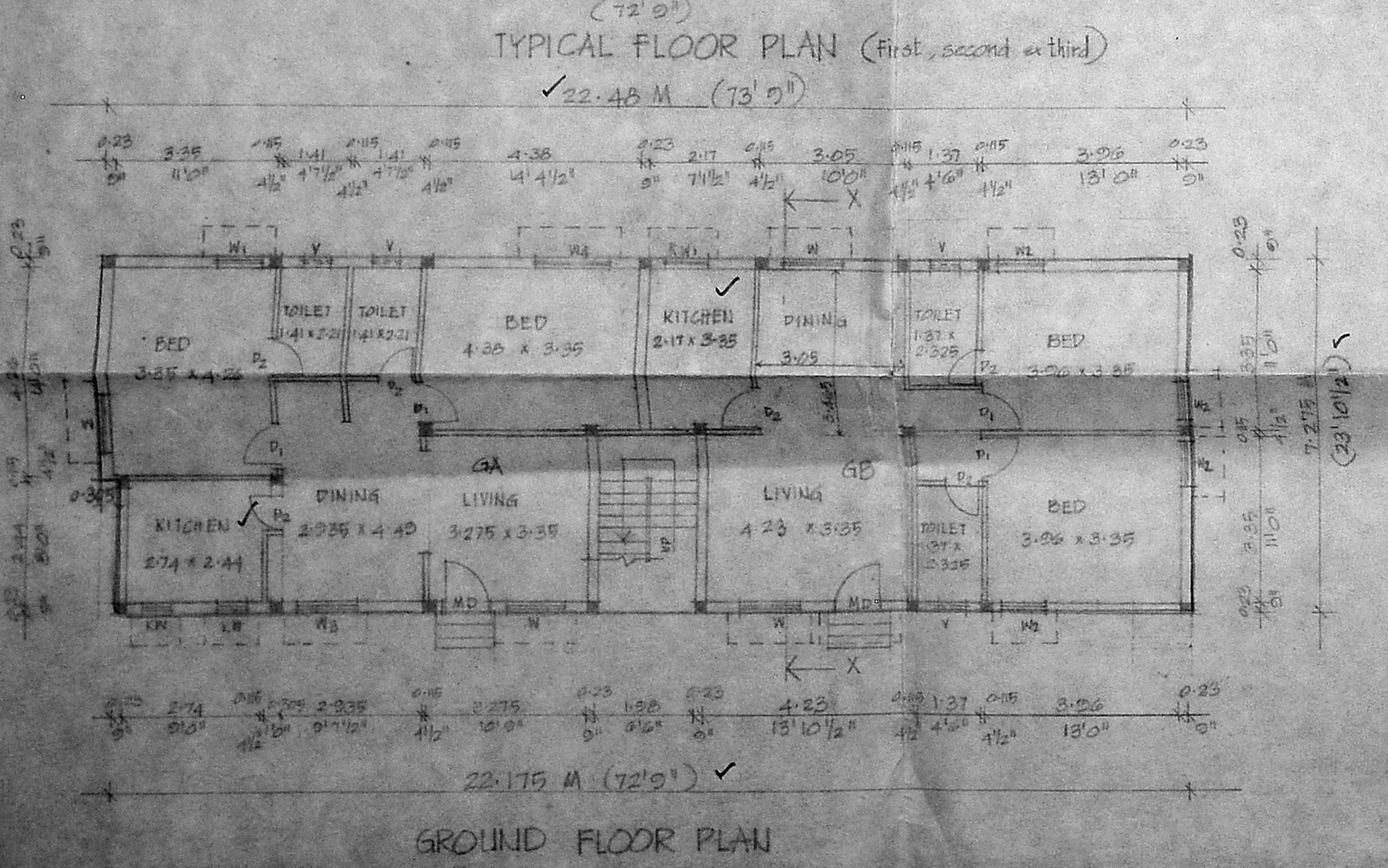
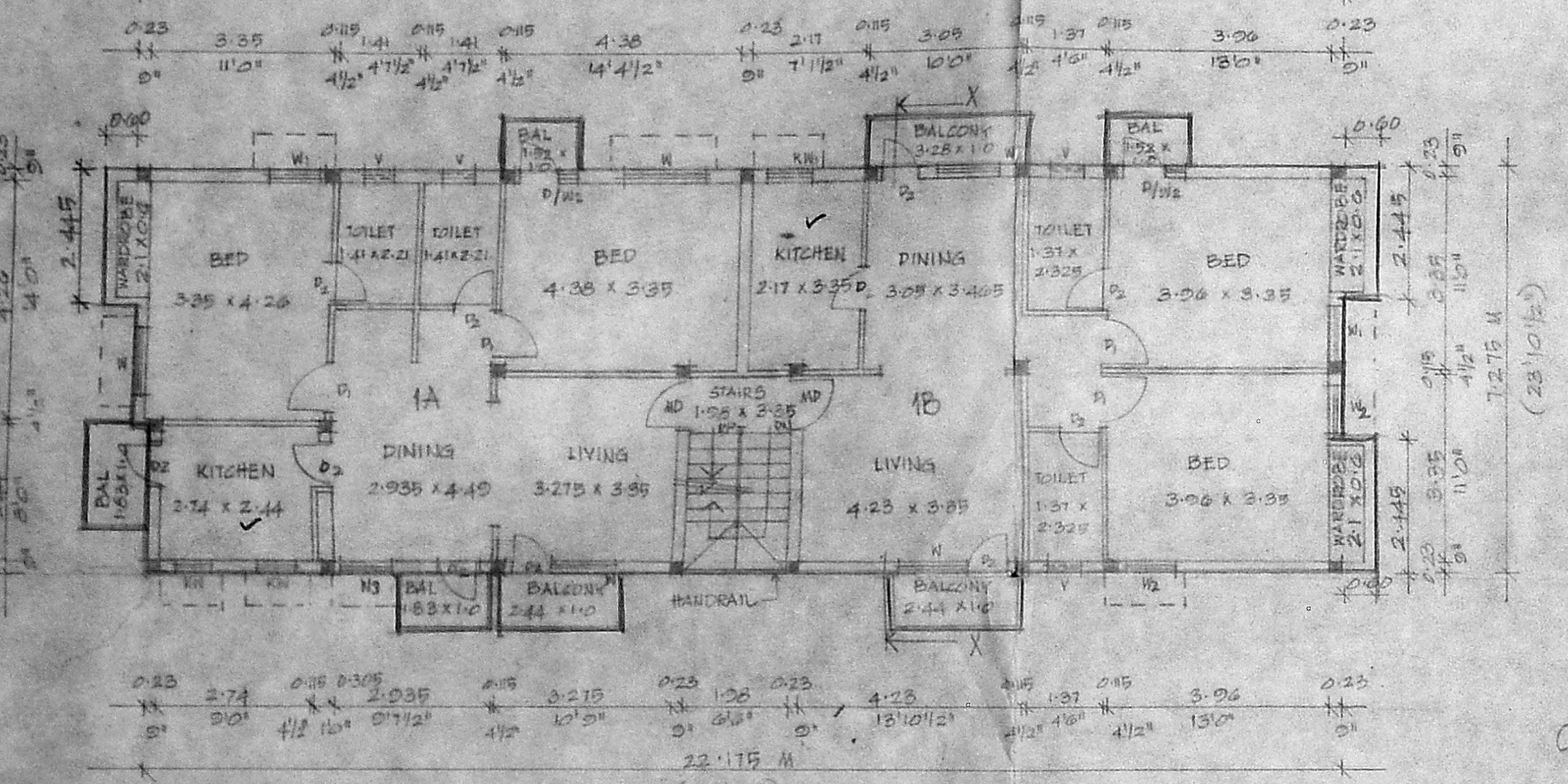
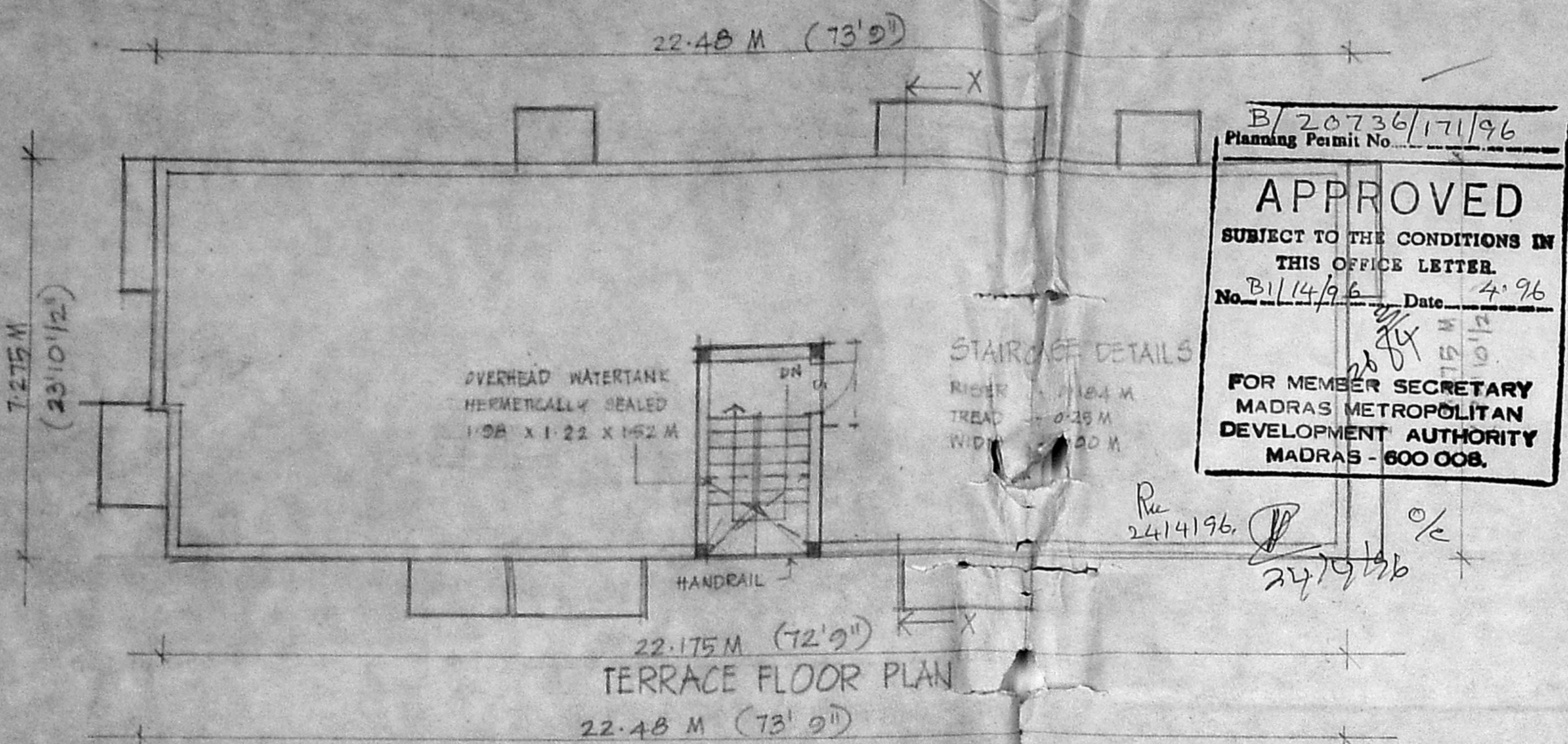

MMDA (B) S.B.C. NO. /
File No. B/14/96
Scrutiny: R
Part I 19/3/96
A.P.

SCHEDULE OF JOINERY

Part I	Part I	MD	MAINDOOR	1.00 X 2.13
		D1	DOOR	0.91 X 2.13
		D2	DOOR	0.76 X 2.13
		W	WINDOW	1.22 X 1.37
		D/P1	WINDOW	0.91 X 1.37
		W2	WINDOW	0.91 X 1.22
		W3	WINDOW	0.91 X 1.52
		KN	KITCHEN WINDOW	0.91 X 0.91
		KN1	KITCHEN WINDOW	0.91 X 1.07
		V	VENTILATOR	0.61 X 0.61
		D/W2	DOOR	0.76 X 2.13
		W	WINDOW	0.38 X 1.37
		W4	WINDOW	1.22 X 1.52

SPECIFICATIONS.

FOUNDATION - R.C.C. COLUMN FOUNDATION IN MIX 1:2:4
 FLOORING - MOSAIC FLOORING.
 SUPERSTRUCTURE - 0.23 THK. B.W. IN C.M. 1:3.
 JOINERY - T.W. FRAMED DOORS & GLAZED WINDOWS.
 R.C.C. - ROOF SLAB, LINTELS & SLUSHSHADES.
 WEATHERING COURSE - 0.23 THK BRICK PARAPET IN BRICK JELLY LIME CONCRETE WITH WEATHER-PROOF TILES.

AREA STATEMENT

Item	Area (sq. m.)
PLOT AREA	473.81
GROUND FLOOR AREA-FLAT GA	71.751
FLAT GB	76.937
COMMON AREA	8.04
TOTAL	162.728
TYP. FLOOR AREA-FLAT 1A	86.024
FLAT 1B	87.925
COMMON AREA	8.04
TOTAL	181.989 x 3
TOTAL BUILT UP AREA	708.695
F.S.I	1.49 times.
PLOT COVERAGE	38.41%

PROPOSED ROAD
 BOUNDARY
 SCALE 1:100 DATE: 18-12-95
 ALL DIMENSIONS ARE IN METERS.

SIGNATURE OF THE OWNER.

P. RAVI
 ARCH. AIA, AID, FIRA, FIV
 LICENSED SURVEYOR CLASS I No. P.A. 33
 CORPORATION OF MADRAS
 22, ELLAIAMMAN COLONY, MADRAS-600 006
 453759

P. RAVI
 ARCH. AIA, AID, FIRA, FIV
 REGISTERED ARCHITECTS, INTERIOR DESIGNER
 REGISTERED VALUERS & PLANNERS
 22, Second Cross Street, Ellaiamman Colony,
 Madras - 600 006.